

PLAT OF SURVEY -OF-

LOTS 179 THROUGH 188 IN BLOCK 4 OF "PELL LAKE ADDITION", ACCORDING TO THE RECORDED SUBDIVISION PLAT THEREOF. SAID LAND BEING IN THE VILLAGE OF BLOOMFIELD, COUNTY OF WALWORTH AND STATE OF WISCONSIN.

SURVEY FOR: SARA BADER
SURVEY ADDRESS: N1485 CHICAGO DRIVE

NOTE: REFER TO A CURRENT TITLE REPORT FOR EASEMENTS, RESTRICTIONS OR COVENANTS WHICH MAY AFFECT THIS PROPERTY.

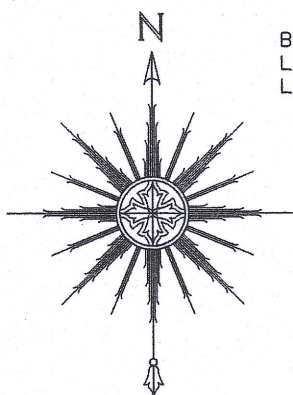

BEARINGS HEREON RELATE TO THE NORTH LINE OF LOT 179 IN BLOCK 4 OF PELL LAKE ADDITION. ASSUMED BEARING OF EAST.

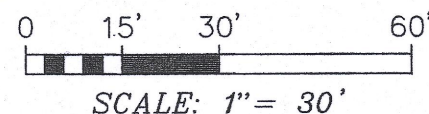

Easily movable patio blocks extend 0.8' over the lot line.

SATTER SURVEYING, LLC
LAND SURVEYS, MAPPING AND PLANNING
272 ORIGEN STREET
BURLINGTON, WI 53105
262-661-4239

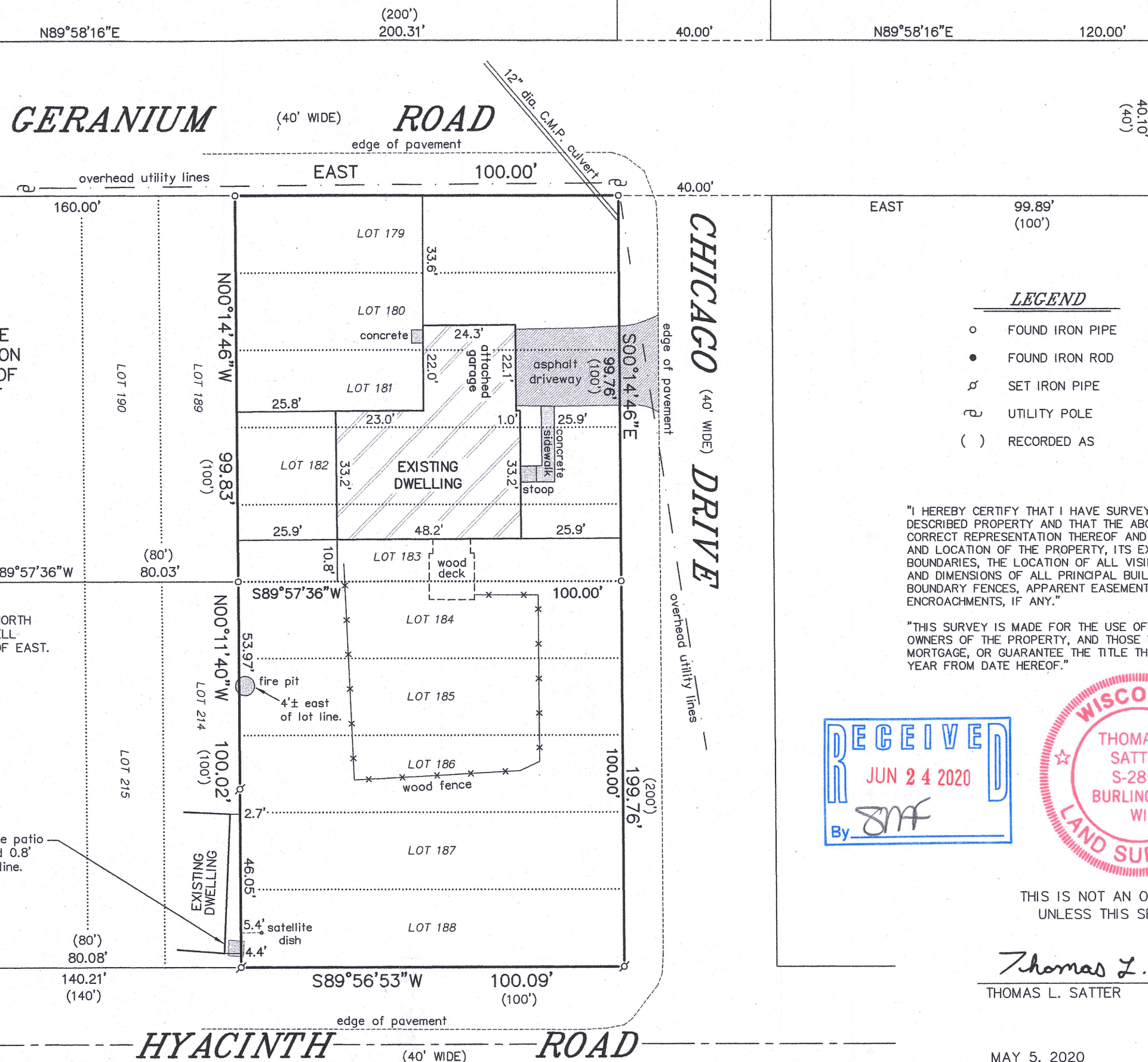

LEGEND

- FOUND IRON PIPE
- FOUND IRON ROD
- ⋈ SET IRON PIPE
- ⌒ UTILITY POLE
- () RECORDED AS

"I HEREBY CERTIFY THAT I HAVE SURVEYED THE ABOVE DESCRIBED PROPERTY AND THAT THE ABOVE MAP IS A CORRECT REPRESENTATION THEREOF AND SHOWS THE SIZE AND LOCATION OF THE PROPERTY, ITS EXTERIOR BOUNDARIES, THE LOCATION OF ALL VISIBLE STRUCTURES AND DIMENSIONS OF ALL PRINCIPAL BUILDINGS THEREON, BOUNDARY FENCES, APPARENT EASEMENTS, ROADWAYS AND ENCROACHMENTS, IF ANY."

"THIS SURVEY IS MADE FOR THE USE OF THE PRESENT OWNERS OF THE PROPERTY, AND THOSE WHO PURCHASE, MORTGAGE, OR GUARANTEE THE TITLE THERETO WITHIN ONE YEAR FROM DATE HEREOF."

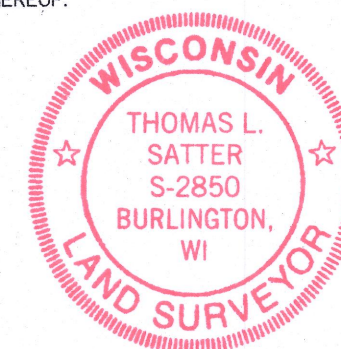
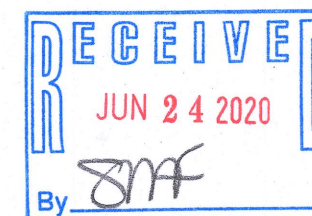

THIS IS NOT AN ORIGINAL PRINT
UNLESS THIS SEAL IS RED.

Thomas L. Satter
THOMAS L. SATTER S-2850

MAY 5, 2020
DATE

032018
JOB NUMBER

6PLA-37 6PLA-38

118-3487